

LOCATION PLAN
(NOT TO SCALE)

LEGACY STADIUM

OLYMPIC LEGACY PARK

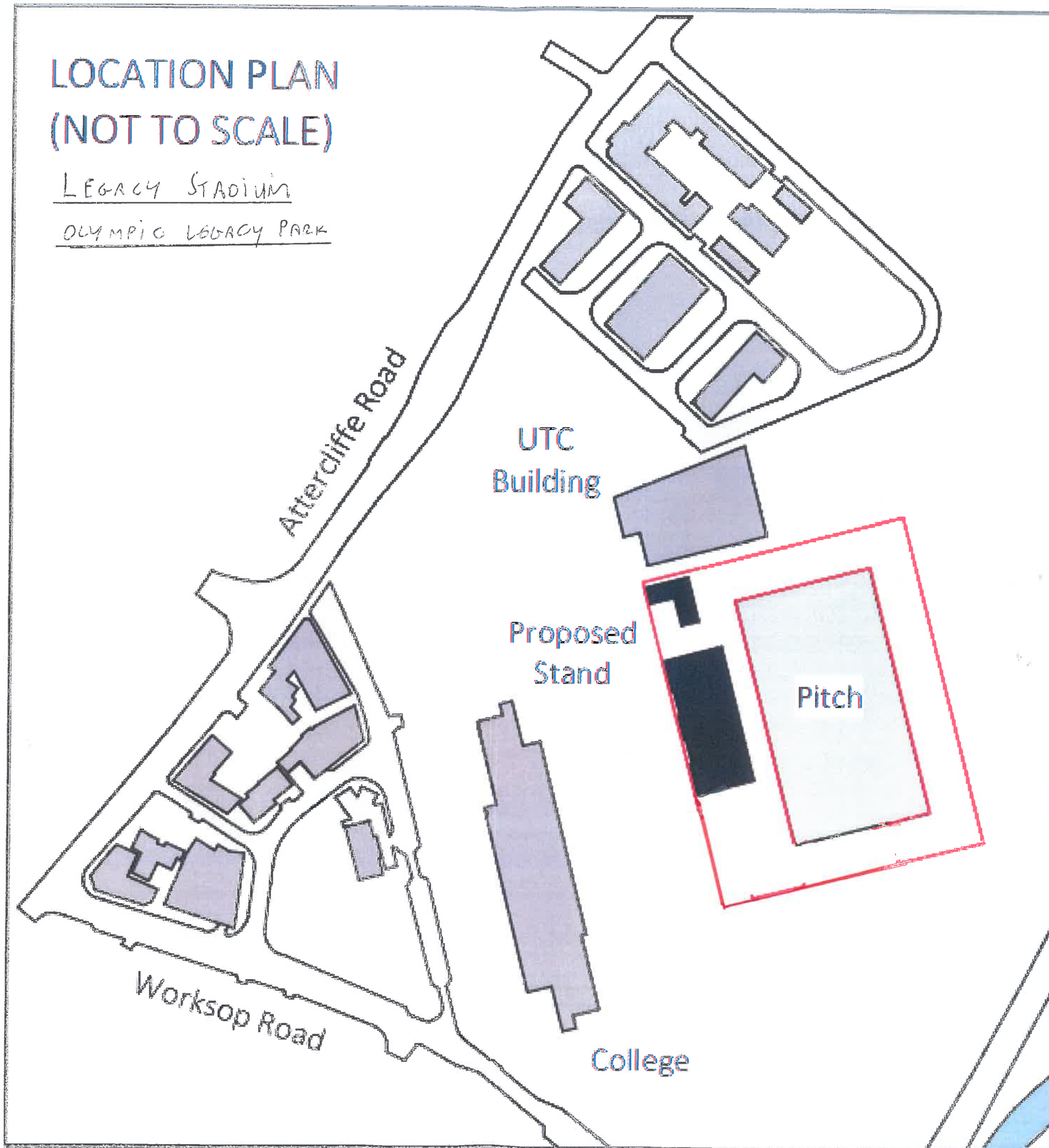

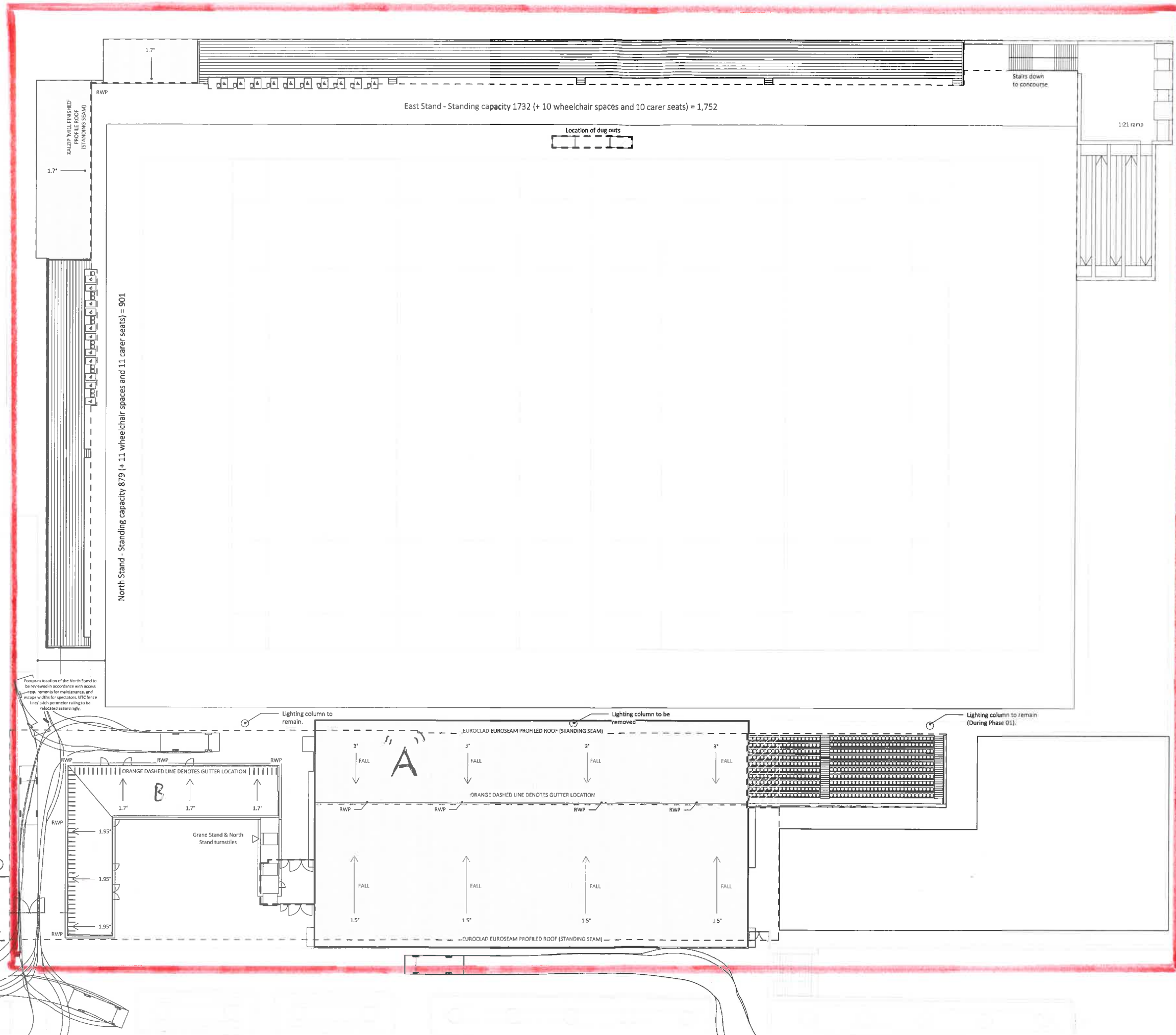

© Whittam Cox Architects - Disclaimer
 This drawing is copyright of Whittam Cox Architects and shall not be reproduced or used for any other purpose without the written permission of the Architects. This drawing must be read in conjunction with all other relevant drawings and specifications.
 It is the contractor's responsibility to ensure full compliance with the Building Regulations. Do not scale from this drawing and report dimensions only. It is the contractor's responsibility to check and verify all dimensions on site. Any discrepancies to be reported immediately.
 It is the contractor's responsibility to ensure full compliance with the Building Regulations. Do not scale from this drawing and report dimensions only. It is the contractor's responsibility to check and verify all dimensions on site. Any discrepancies to be reported immediately.
 Materials not in conformity with relevant British or European Standards/tables of practice or materials known to be defective to health & safety must not be used on any part of the project.



NOTES
 The extent of the Application Site including the existing stand and pitch has been prepared utilising OS, as built information and topographical information. As the site and the immediate surrounding area is continually being developed, there may be discrepancies on the dimensions shown.

Please note that the draft Planning drawings have yet to be tabled to the Safety Advisory Group (SAG) and consequently there could be amendments to the scheme as a result of comments from the SAG.

All proposed levels may vary by +/- 200mm as the design develops.

Embankment slopes and heights to the perimeter of the site are subject to further review. Retention solutions/systems are to be put forward by the structural engineer.

CDM NOTES

As part of the CDM requirements, a full roof maintenance strategy including the use of protection toe guards and hand rails around the roof edge for servicing will be required.

Any earth that has been identified as contaminated should be removed and/or relocated in accordance with a specialist's advice. Principal Designer/ Contractor to review further and advise accordingly.

Any scaffolding/ hoarding to be erected should account for the safe transition of pedestrians around the site, most notably on match days.

Please note that the construction phasing plan should account for the safe transition, access and egress to temporary facilities set up while the Grand Stand part of the development is being constructed. It has yet to be confirmed where the contractor's compound will be located and as such the location of site hoardings is subject to further review.

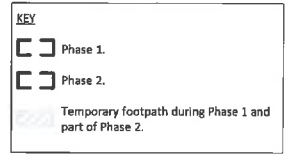

NO	DATE	DESCRIPTION	BY	CHK
1	18/05/21	Drawing updated to reflect latest SDC application	A.P	P.G
2	03/12/21	No. and location of RWAP updated	P.G	P.F
3	02/12/21	Foundations and signage updated prior to Section 75 submission	C.G	P.F
4		Date		
		Description		

CLIENT
 GMI Construction Group PLC

PROJECT
 Sheffield Olympic Legacy Park

TITLE
 Proposed Site Plan (Showing Roof)

DRAWING STATUS
 PLANNING

DRAWN	AUTHOR	CHECKED	CHECKER

SCALE
 As indicated @ A1

DATE
 11/17/21

Whittam Cox
 Chester: +44 (0)1246 256 263
 London: +44 (0)203 836 012
 Email: info@whittamcox.com
 www.whittamcox.com

PROJECT
 Originator Volume Level Type Role Number Revision
 D461 - WCA - ZZ - RF - DR - A - PL-04 - PD4

LEGACY
 STADIUM

KEY

Licensed
 AREA
 BOTH
 INTERNAL
 AND
 EXTERNAL



GROUND FLOOR
AREA MARKED "A"
ON SITE PLAN

RevNo	Revision note	Date	Signature	Checked

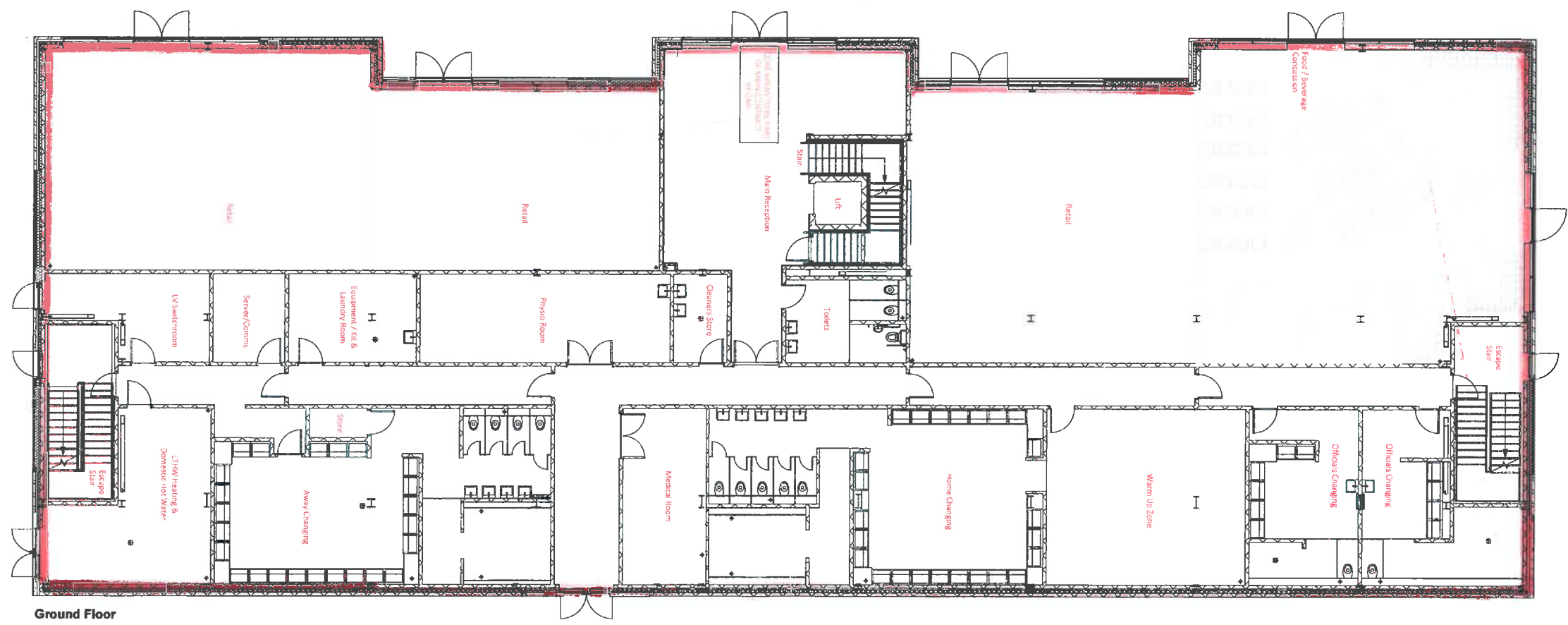

Ground Floor

Page 137

KEY
 INTERNAL LICENSED AREA

LEGACY STADIUM



designtonics

Itemref	Quantity	Title/Name, designation, material, dimension etc	Article No./Reference
Designed by CB	Checked by	Approved by - date	Filename
SHEFFIELD OLP		GF General Arrangement	
7191		Edition	Sheet
			301

RevNo	Revision note	Date	Signature	Checked

First Floor
 AREA MARKED "A"
 ON SITE PLAN

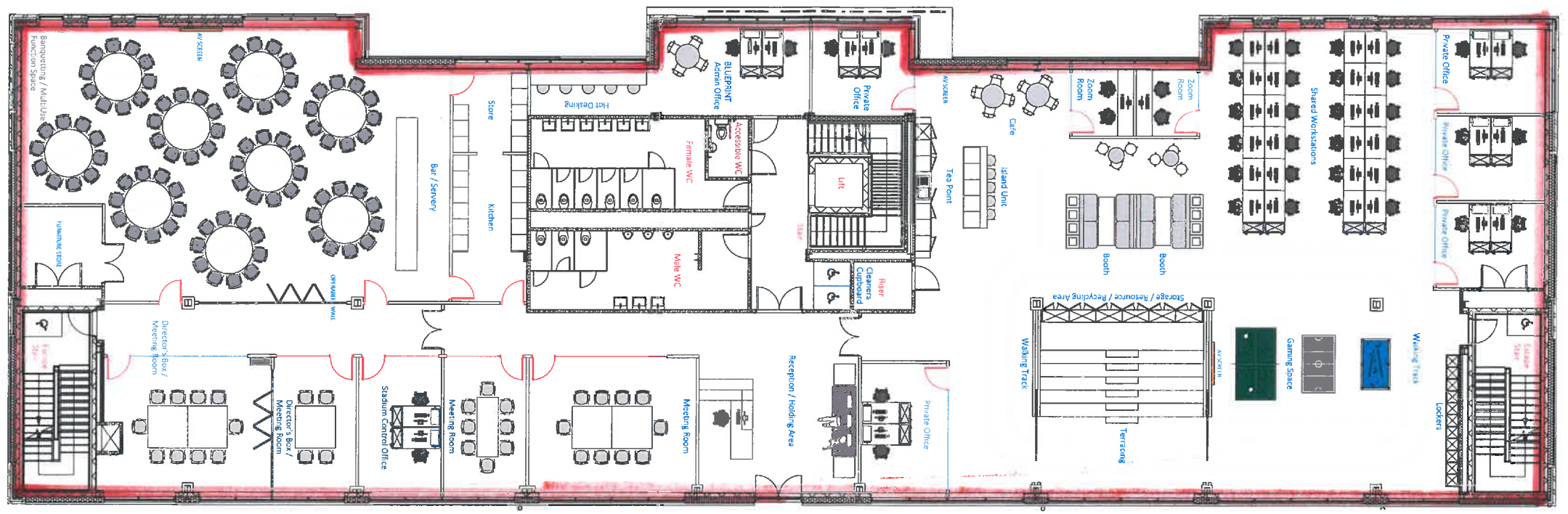

First Floor

Page 138

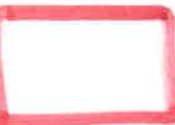
KEY
 INTERNAL LICENSING AREA

LEWALY STADIUM



designtonic

Itemref	Quantity	Title/Name, designation, material, dimension etc	Article No./Reference
Designed by CB	Checked by -	Approved by - date -	Filename Date 03/12/21 Scale 1:100 @ A1
SHEFFIELD OLP		FF General Arrangement	
7191		Edition Sheet 311	

RevNo	Revision note	Date	Signature	Checked

SECOND FLOOR
AREA MARKED "A"
ON SITE PLAN

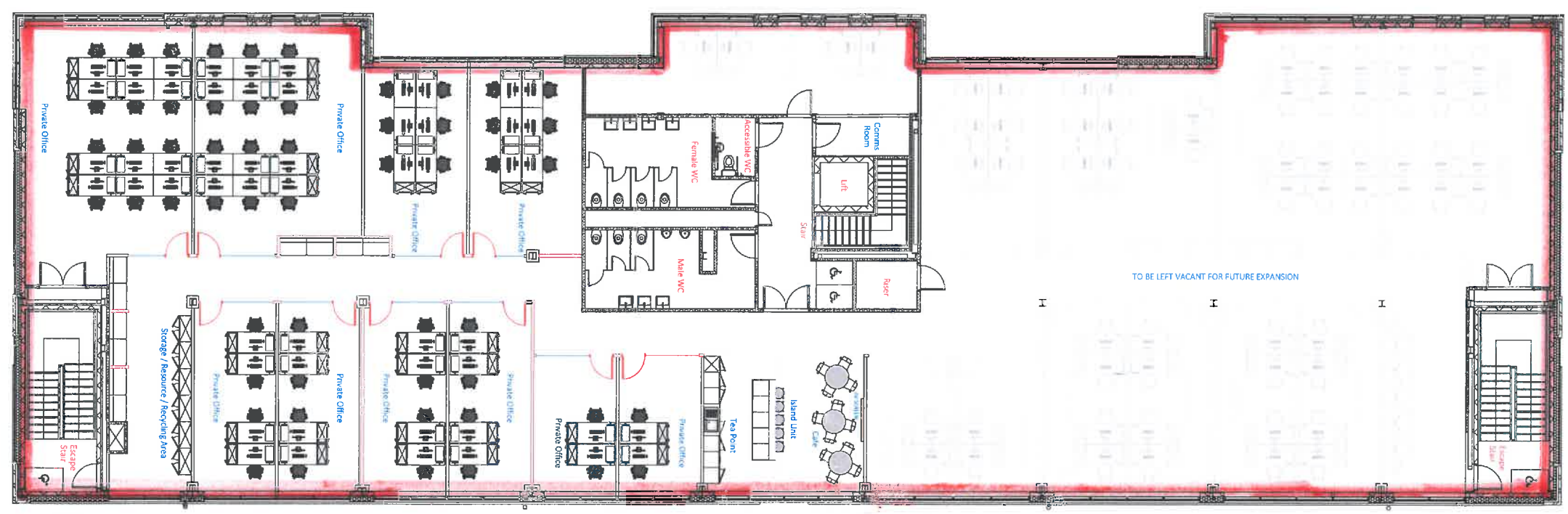

Second Floor

Page 139

KEY
 INTERNAL LICENSED AREA

LEVALLY STADIUM



designtonic

Itemref	Quantity	Title/Name, designation, material, dimension etc	Article No./Reference	
Designed by CB	Checked by -	Approved by - date -	Filename -	Date 03/12/21
SHEFFIELD OLP			SF General Arrangement	
			7191	Edition -
				Sheet 321

AREA MARKED
"B" ON SITE
PLAN

Page 140

LEGACY STADIUM

KEY

 INTERNAL
LICENSED AREA

© Whittam Cox Architects - Disclaimer
This drawing is copyright of AEC Group Ltd trading as Whittam Cox Architects, and shall not be reproduced nor used for any other purpose without the written permission of the Architects. This drawing must be read in conjunction with all other related drawings and documentation. It is the contractor's responsibility to ensure full compliance with the Building Regulations. Do not scale from this drawing, use measured dimensions only. It is the contractor's responsibility to check and verify all dimensions on site. Any discrepancies to be reported immediately. If in doubt ASK.
Materials not in conformity with relevant British or European Standards/Codes of practice or materials known to be deleterious to health & safety must not be used or specified on this project.

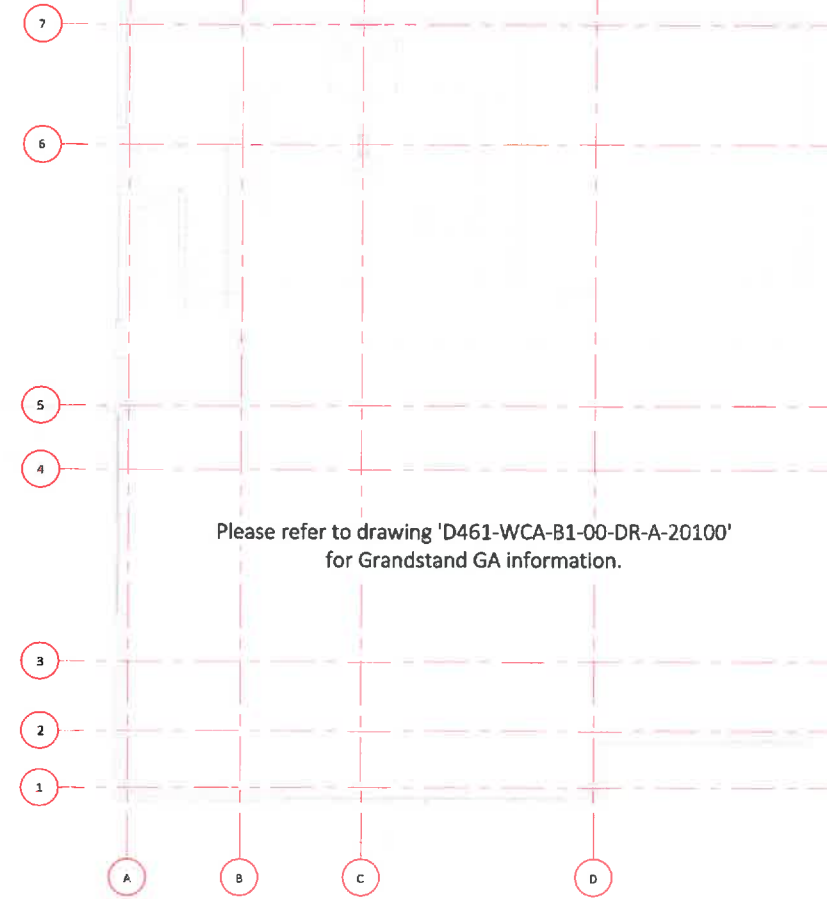
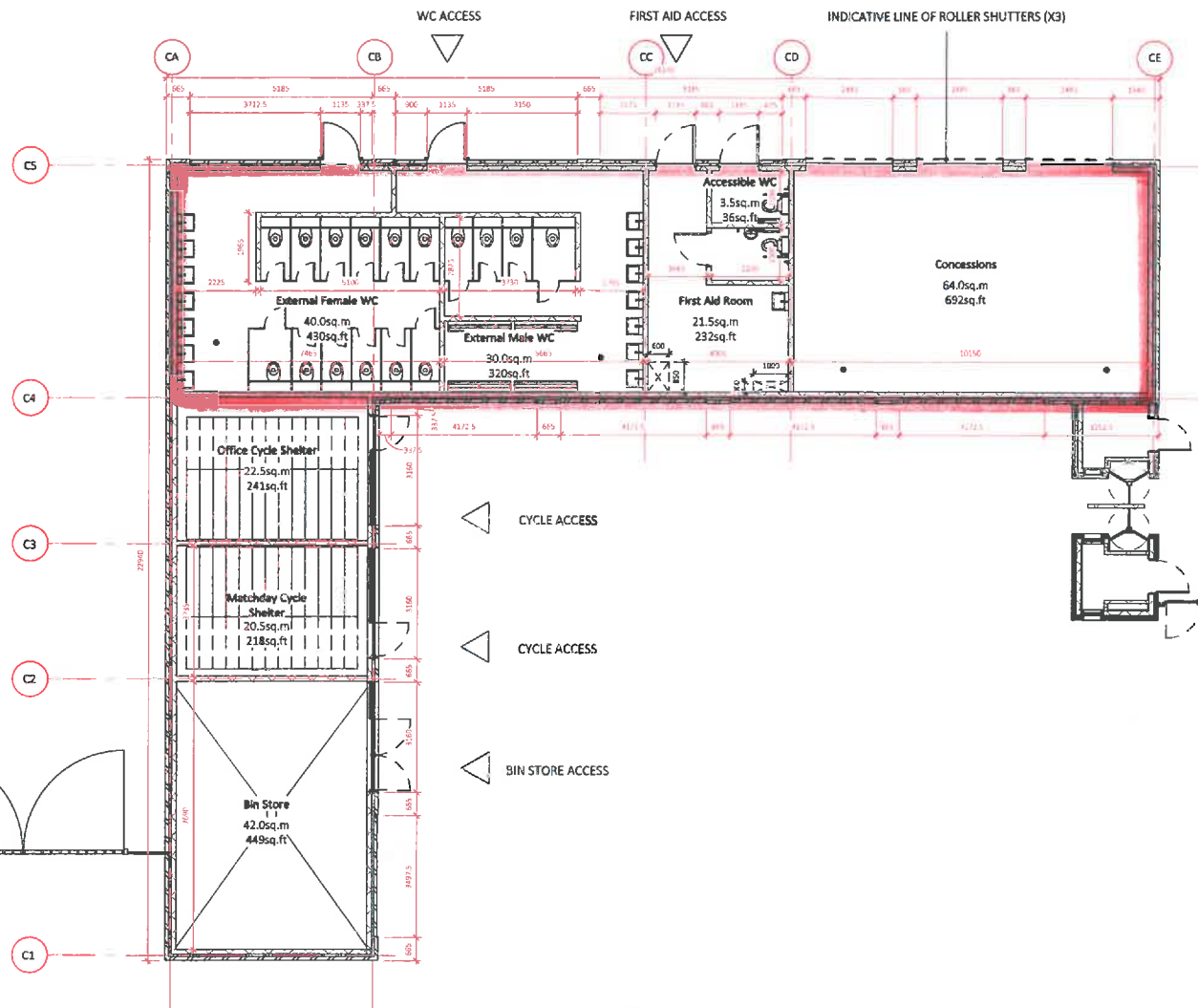
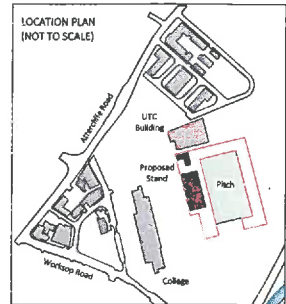

Please refer to drawing 'D461-WCA-B1-00-DR-A-20100' for Grandstand GA information.

NOTES
All details are indicative only and subject to further co-ordination with specialist sub-contractors.
Further co-ordination and input is required between all details, mechanical and electrical engineers proposals and the structural engineers proposals.
The proposed floor levels have been amended to align with brick dimensions. Amendments will be required to the structural engineers/mechanical and electrical engineers designs.
The indicated structural grid is currently in abeyance and requires co-ordination with structural engineers.
The access and maintenance strategy for the rooftop gutter is still in abeyance.
The requirement and number of downpipe outlets is in abeyance and to be confirmed by specialist.
Louvre positions on main elevations in abeyance and to be confirmed by M&E engineers.

- # CDM Risks**
1. Risk of collision - Reduced head height to Louvered access doors into void.
 2. Roof Gutter Maintenance - Roof is not designed for maintenance access so no protection / parapet. Access is to be strictly from Ground via a MEWP with gutter being pole cleaned.
 3. Roof construction - Sequencing of construction of roof canopy beams and associated temporary works, to be considered in line with ABLURS CDM risk comments.
 4. Curtain wall / Glazing - Sequencing and method of glazing installation to be considered to pitch side Elevation due to location being above and to the back of the grandstand seating area.
 5. Roof Fascia Floodlights - Maintenance and access to floodlights installed on canopy. Access to be from ground via a MEWP.
 6. Confined Site - Site Traffic to be carefully managed due to close proximity to school and adjacent OLP buildings.

No	Date	Description	By	Chk
01/06/21		Plan and setting out updated to suit revised wheelchair pick zone	AP	PG
02/06/21		Opening positions revised to remove lockers	AP	PG
20/07/21		Door added to lockers to provide separate male / female zones in order to ease incorporation. CDM notes added to layout	AP	PG

CLIENT
GMI Construction Group PLC

PROJECT
Sheffield Olympic Legacy Park

TITLE
Proposed GA Ground Floor Plan - Concessions

DRAWING STATUS
FOR CONSTRUCTION
DRAWN AP CHECKED PG
SCALE As indicated @ A1
DATE 19/03/2021

Whittam COX ARCHITECTS

PROJECT Designer Volume Level Type Title Number Revision
D461 - WCA - B1 - 00 - DR - A - 20099 - C03

Proposed Ground Floor Plan (Concessions)